

Bk 25 Pgs 208-209

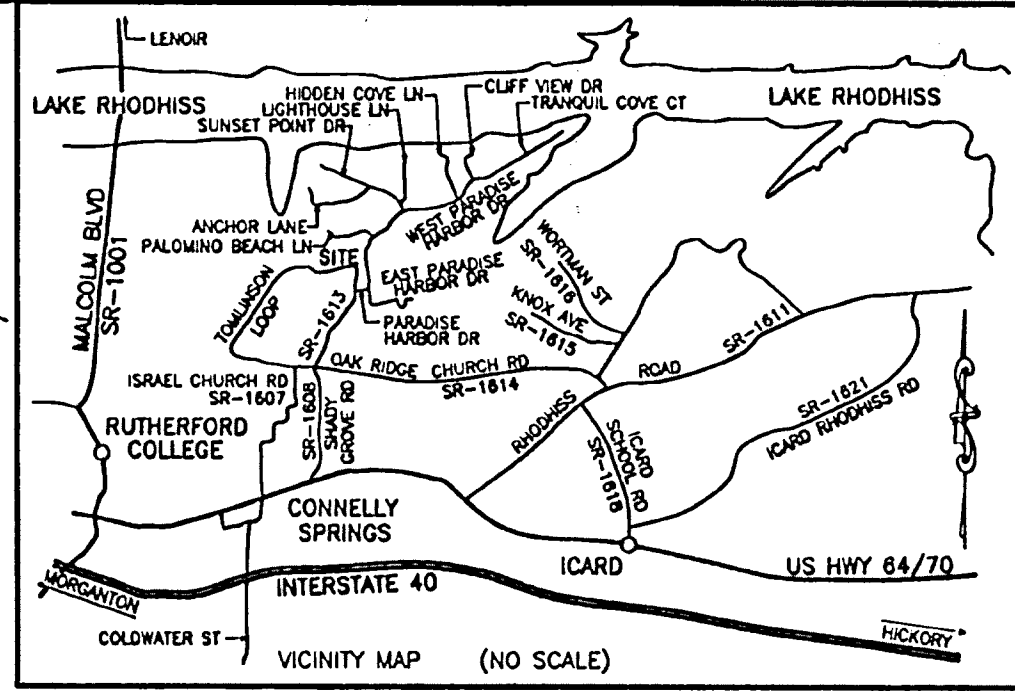
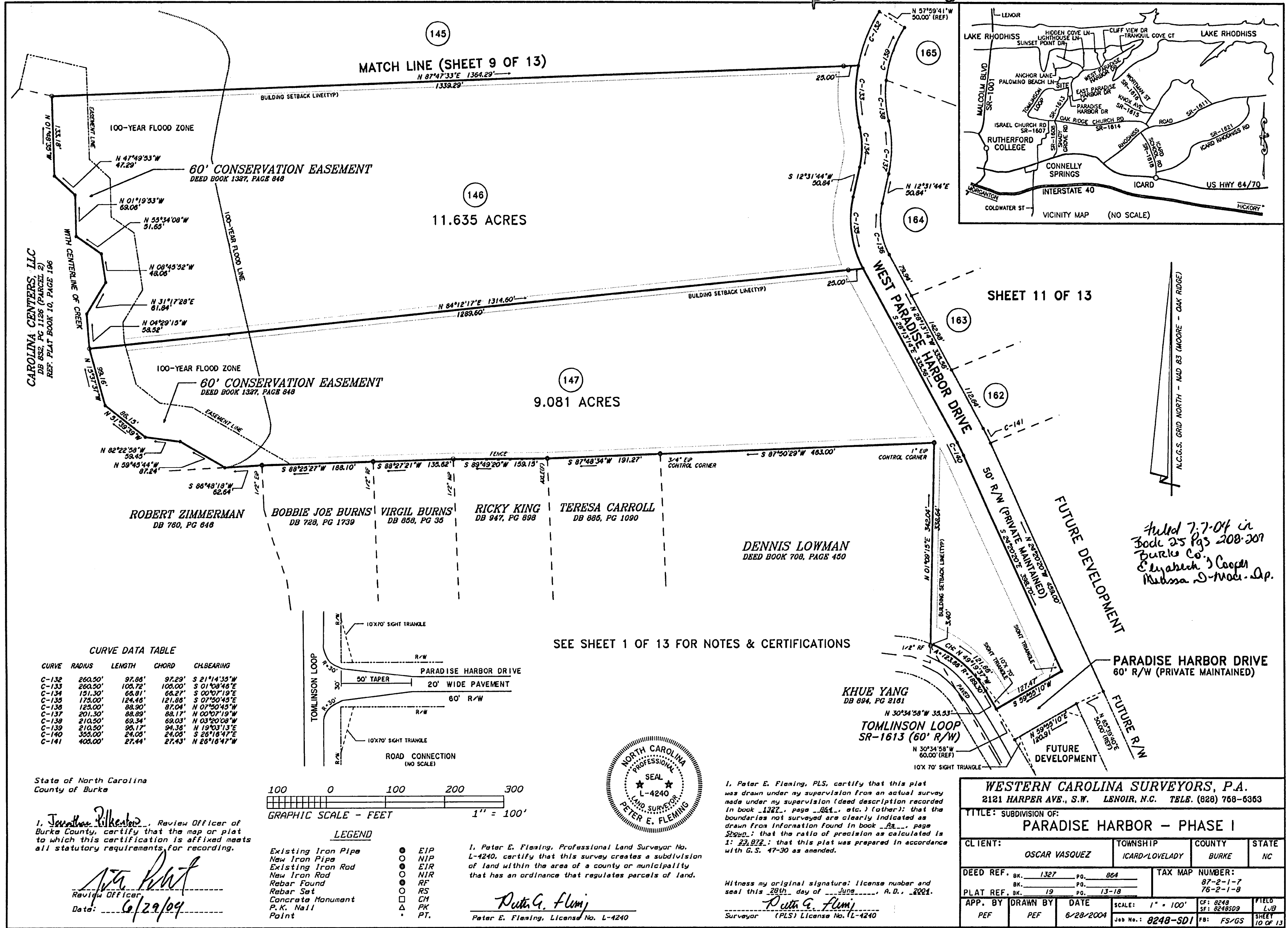

Added 7-7-04 in Book 25 Pgs 208-209 Burke Co. Cooper, Elizabeth & Cooper, Melissa D. Mod. Sp.

CURVE DATA TABLE

CURVE	RADIUS	LENGTH	CHORD	CH. BEARING
C-132	260.50'	97.88'	97.29'	S 21°14'35"W
C-133	260.50'	105.72'	105.00'	S 01°09'46"E
C-134	191.30'	65.91'	65.27'	S 00°07'19"E
C-135	175.00'	124.46'	121.88'	S 07°50'45"E
C-136	123.00'	88.90'	87.04'	N 07°50'45"W
C-137	201.30'	88.89'	88.17'	N 00°07'19"W
C-138	210.50'	69.34'	69.03'	N 03°20'08"W
C-139	210.50'	95.17'	94.36'	N 19°03'13"E
C-140	355.00'	24.05'	24.05'	S 28°18'47"E
C-141	405.00'	27.44'	27.43'	N 26°16'47"W

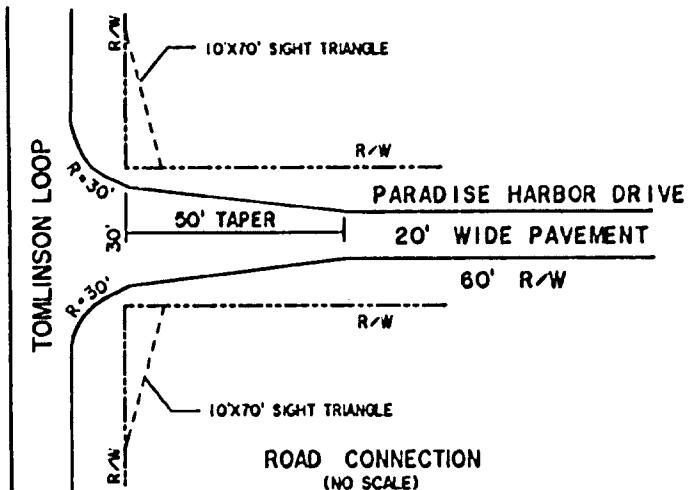

SEE SHEET 1 OF 13 FOR NOTES & CERTIFICATIONS

State of North Carolina
County of Burke
Jeanette Wilkerson
Review Officer of Burke County, certify that the map or plat to which this certification is affixed meets all statutory requirements for recording.
Date: 6/29/04

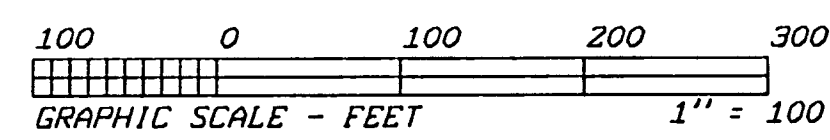

- LEGEND**
- Existing Iron Pipe
 - New Iron Pipe
 - Existing Iron Rod
 - New Iron Rod
 - Rebar Found
 - Rebar Set
 - Concrete Monument
 - P.K. Nail
 - Point

I, Peter E. Fleming, Professional Land Surveyor No. L-4240, certify that this survey creates a subdivision of land within the area of a county or municipality that has an ordinance that regulates parcels of land.
Peter E. Fleming
Peter E. Fleming, License No. L-4240

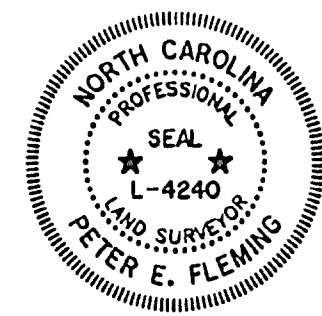

I, Peter E. Fleming, PLS, certify that this plat was drawn under my supervision from an actual survey made under my supervision (deed description recorded in book 1327, page 864, etc.) (other); that the boundaries not surveyed are clearly indicated as drawn from information found in book 1327, page 864; that the ratio of precision as calculated is 1: 23,872; that this plat was prepared in accordance with G.S. 47-30 as amended.
Witness my original signature, license number and seal this 28th day of June, A.D., 2004.
Peter E. Fleming
Surveyor (PLS) License No. L-4240

WESTERN CAROLINA SURVEYORS, P.A.
2121 HARPER AVE., S.W. LENOIR, N.C. TEL: (828) 768-6363

TITLE: SUBDIVISION OF:
PARADISE HARBOR - PHASE I

CLIENT:	TOWNSHIP:	COUNTY:	STATE:
OSCAR VASQUEZ	ICARD/LOVELADY	BURKE	NC

DEED REF. BK. 1327 pg. 864	TAX MAP NUMBER: 87-2-1-7
PLAT REF. BK. 19 pg. 13-18	76-2-1-8

APP. BY: PEF	DRAWN BY: PEF	DATE: 6/28/2004	SCALE: 1" = 100'	CF: 8248	FIELD LID
			Job No.: 8248-SD1	FS/GS	SHEET 10 OF 13

LAYER: 34